

2025 West Point Hunting Map

Legend

- Hunting Area (All Implements Permitted)
- Bow Only Areas (No Crossbows Permitted)
- No Hunting - Off Limits/UXO Danger Area
- Waterfowl Area (Shotgun WF Hunting Only)
- Disabled Hunters (All Implements Permitted)
- Installation Boundary
- Gates
- Roads
- Trails
- Intermittent Streams
- Permanent Streams
- Lakes & Ponds

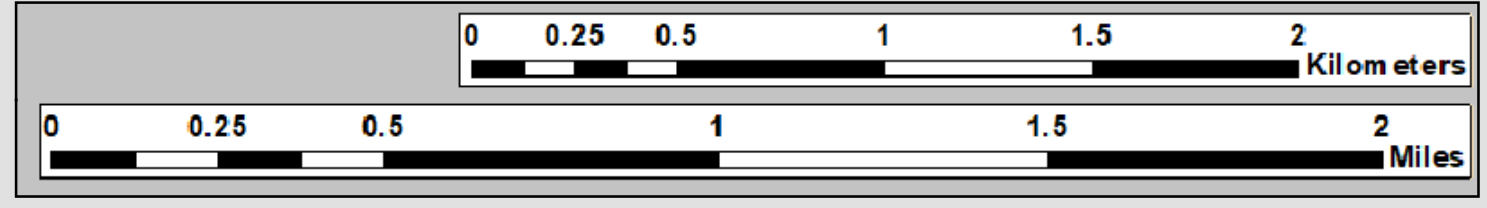

PLEASE NOTE:

- Hunters are responsible for understanding, complying with NYS and West Point hunting regulations (West Point adheres to NYS except where stricter. Such regulations found on its Fish & Game website).
- To hunt at West Point, a hunter requires a NYS license and West Point permit. A guest requires a NYS license and his/her sponsor to have a NYS license, West Point permit and guest pass.
- A hunter must check in/out to hunt at West Point, be in an area within one hour of check-in and check-out within one hour of leaving area. All hunting harvests must be reported.
- All ranges, buildings, facilities, vehicles and equipment are off-limits to all unauthorized personnel. Hunters may not hunt nor scout from these facilities.
- Hunters may not carry weapons in the ASP, Morgan Farm, Camps Buckner & Natural Bridge, in Lake Frederick and Round Pond Recreation Areas, golf course or other developed areas.
- Lusk Reservoir, Round Pond, Lake Frederick, the Cragston Lakes, and Long Pond are not Waterfowl Areas. At those waterbodies, fishing is permitted, but all hunting is prohibited.

IMPORTANT OFFICES:

- Natural Resources Section Office
- NRS Hunt Control (Big Game Gun Season)
- Range Control
- MWR - Round Pond (Apr-Nov)
- MWR - Victor Constant
- Fire Departments
- Military Police

IN CASE OF EMERGENCY, DIAL: Military Police at Provost Marshall Office (PMO) at (845)-938-3333 or 911

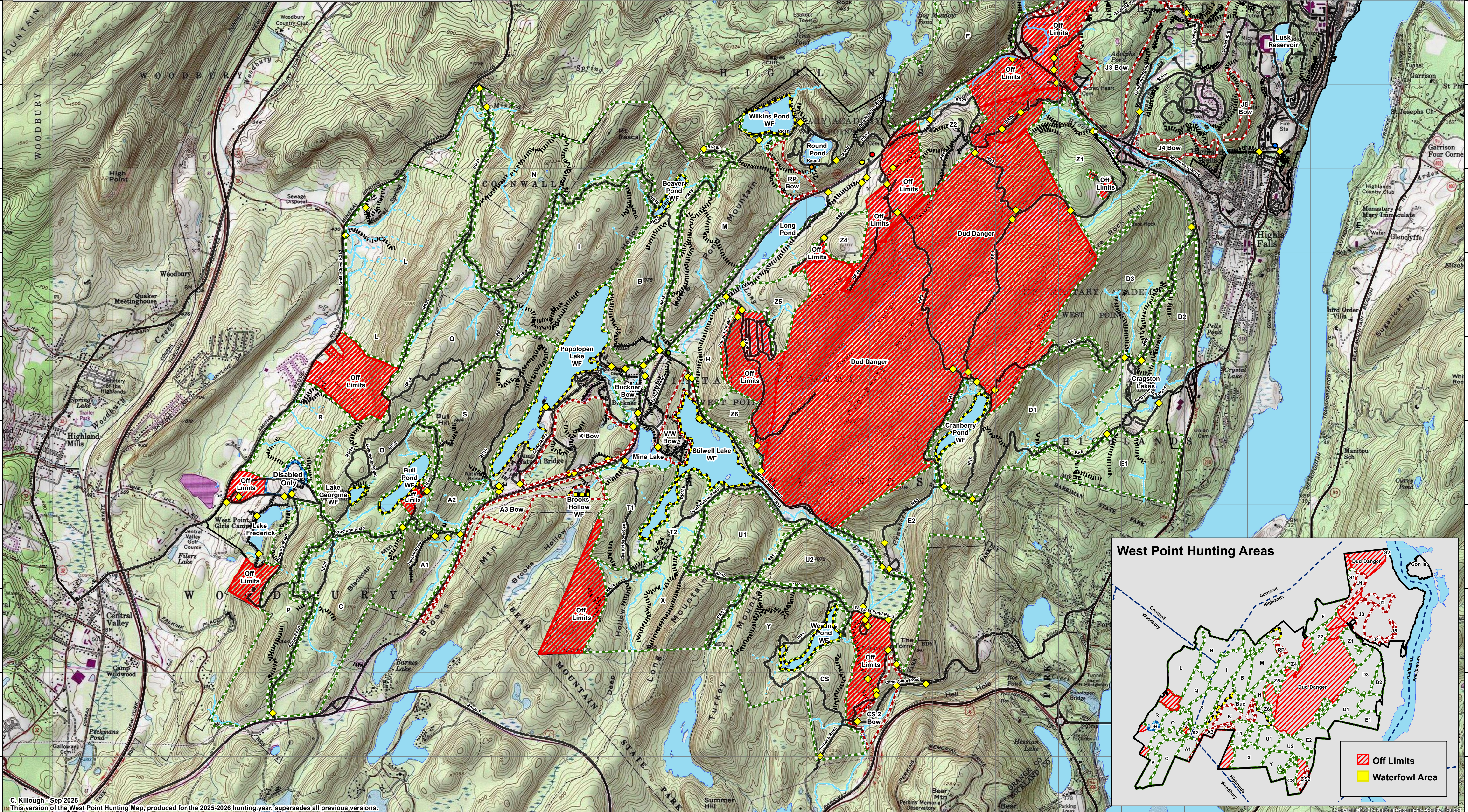

West Point Hunting Areas

