West Point Hunting Map

Legend

- Hunting Area
- Off Limits/UXO Danger Area
- Waterfowl Area
- Bow Hunting Only Area
- Cadet Bow Hunting Only Area
- Disabled Hunters Only Area
- Intermittent Streams
- Permanent Streams
- Gates
- State Roads
- Roads
- Lakes & Ponds
- Trails

N

0 0.25 0.5 1 1.5 2 Kilometers

0 0.25 0.5 1 1.5 2 Miles

Please Note

1. All ranges, range buildings, facilities, vehicles and equipment are off limits to all unauthorized personnel. Hunters may not hunt on nor from within such facilities.

2. Hunters may not carry weapons in the ASP, Morgan Farm, Camps Buckner & Natural Bridge, in Lake Frederick and Round Pond Recreation Areas, golf course or other developed areas.

3. Lusk Reservoir, Round Pond, Lake Frederick, The Cragston Lakes, and Long Pond are not Waterfowl Areas. At those waterbodies, fishing is permitted, but all hunting is prohibited.

Contacts

Fire Department.....(845) 938-3001

DES Conservation Law Enforcement...(845) 590-1345

Range Control.....(845) 938-3930

Natural Resources Branch..... (845) 938-7122

IN CASE OF EMERGENCY, DIAL:
Military Police at Provost Marshall Office (PMO) at (845)-938-3333 or 911

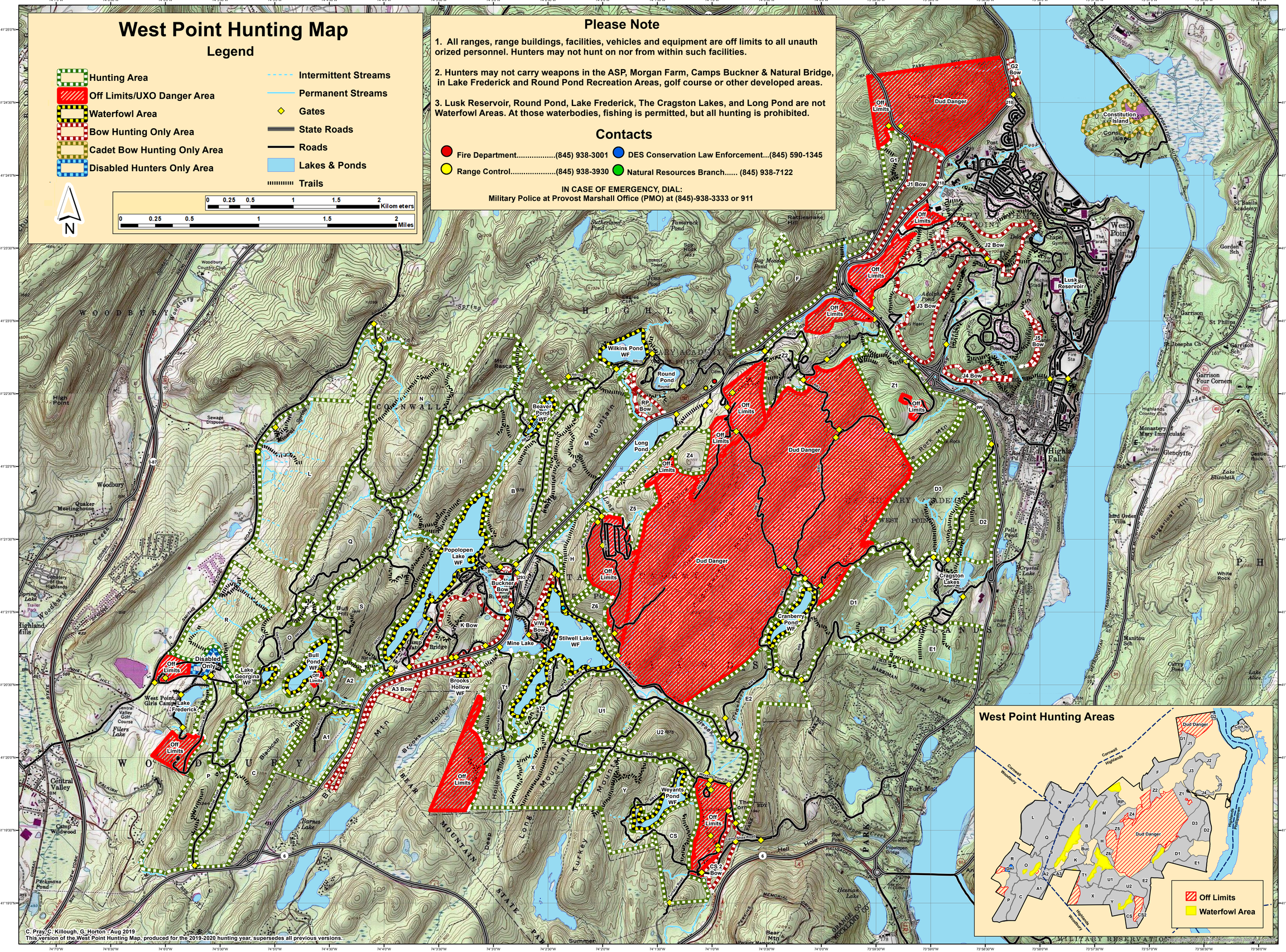

C. Pray, C. Killough, G. Horton - Aug 2019
This version of the West Point Hunting Map produced for the 2019-2020 hunting year, supersedes all previous versions.

Copyright © 2019 National Geographic Society, i-cubed